Apartment in 138 Boulevard de Charonne, 75020 Paris, France

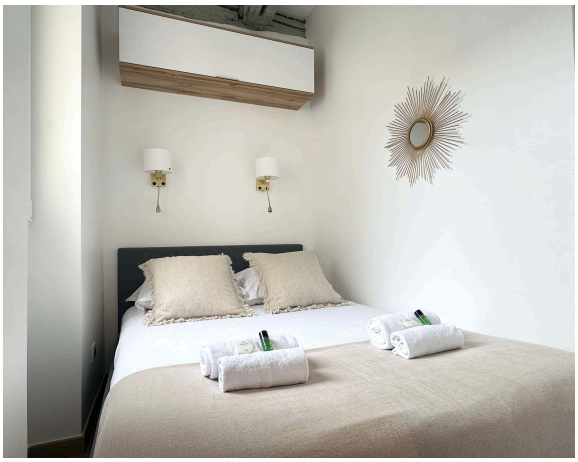

Address: Boulevard de Charonne

Bedrooms: 1 Bathrooms: 1

Amenities:

- Bed linen
- Fridge
- Microwave
- Internet
- Washing machine
- Shower
- Coffee machine
- Heating
- TV
- Iron
- Desk
- Equipped kitchen
- Wi-Fi