The Greyhound Cottage--Standard Double room full double bed



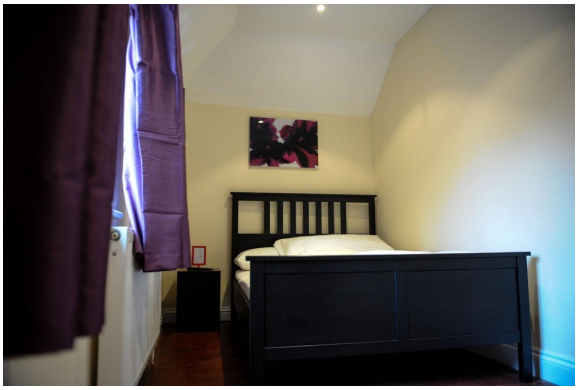





Address: 1 Manor Road, Chigwell, Ilford, IG7 5PF, United Kingdom, London

Bedrooms: 3 Bathrooms: 1

Location

A great place for travellers looking for a neighbours-free vacation! Cottage «The Greyhound Cottage» is located in London. This cottage is located in 17 km from the city center. You can take a walk and explore the neighbourhood area of the cottage — Roding Valley, Tower of London and Tower Bridge.

At the cottage

Free Wi-Fi on the territory will help you to stay on-line. If you travel by car, there’s a parking zone.

Room amenities

Guests will find the following in the room: a TV. Please note that the listed services may not be available in all the rooms.

Amenities:

- Smoke-free property
- Heating
- Garden
- All Spaces Non-Smoking (public and private)
- Non-smoking rooms
- Soundproof rooms
- Cable TV
- Hairdryer
- Flat-screen TV
- Linens
- Toiletries
- Iron and board
- Common kitchen
- Free Wi-Fi
- Beach/pool towels