NGE Stays - Downtown Suites--Suite

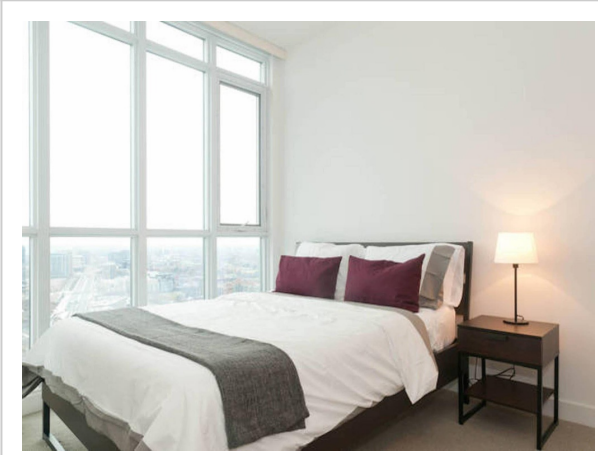

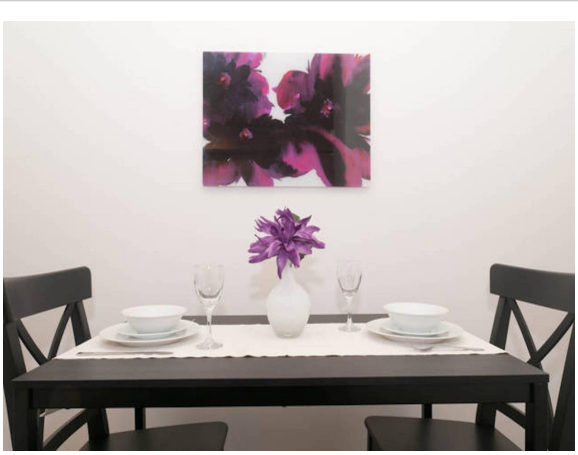

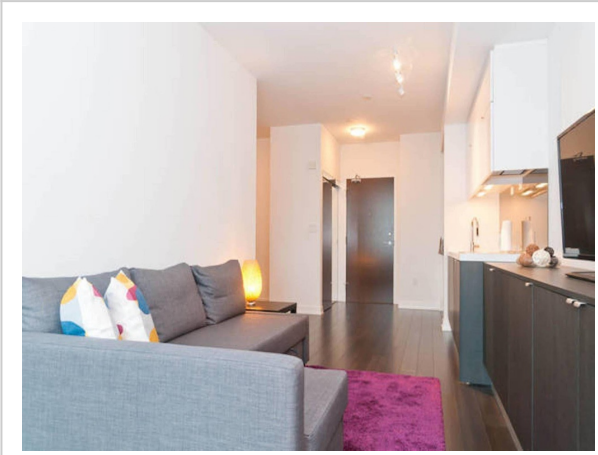

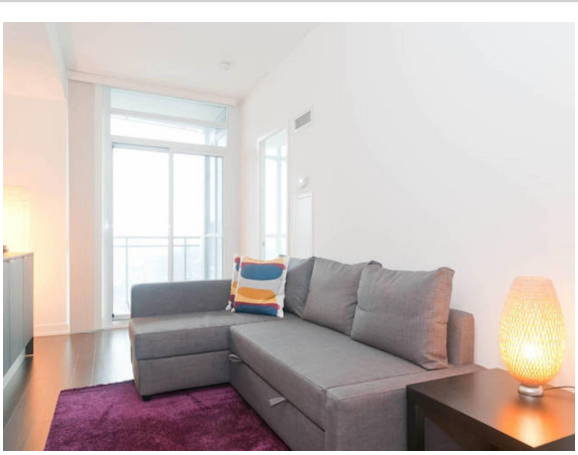

Address: 21 Iceboat Terrace, Toronto

Bathrooms: 2

Location

The best kind of vacation is when you come somewhere new and it feels like home: apartment «NGE Stays - Downtown Suites» is located in Toronto. This apartment is located in walking distance from the city center. You can take a walk and explore the neighbourhood area of the apartment. Places nearby: Rogers Centre, Fort York National Historic Site and CN Tower.

At the apartment

Taste the local cuisine and have a rest in the restaurant. Want to be always on-line? Wi-Fi is available. If you travel by car, there’s a parking zone. Also, the following services are available for guests at the

apartment: a sauna.Sports fans are going to love a fitness center. Accessibility: there is an elevator/lift. There are other services available for the guests of the apartment. For example, a laundry. The staff of the apartment will be happy to talk to you in English.

Room amenities

Guests will find the following in the room: a shower and a TV. Please note that the listed services may not be available in all the rooms.

Amenities:

- Air conditioning
- Elevator/lift
- Smoke-free property
- Heating
- Washing machine
- Terrace
- Dishwasher
- All Spaces Non-Smoking (public and private)
- Non-smoking rooms
- Fridge
- Family room
- TV
- Hairdryer
- Shower
- Iron and board
- Laundry
- Coffee/tea for guests
- Restaurant
- Kitchen
- Microwave oven
- Kitchenette
- Kettle
- Free Wi-Fi
- Internet access