Zanmai-an, 631-5 Shinkawara-cho HingashigumiHingashiyama-ku, Kyoto



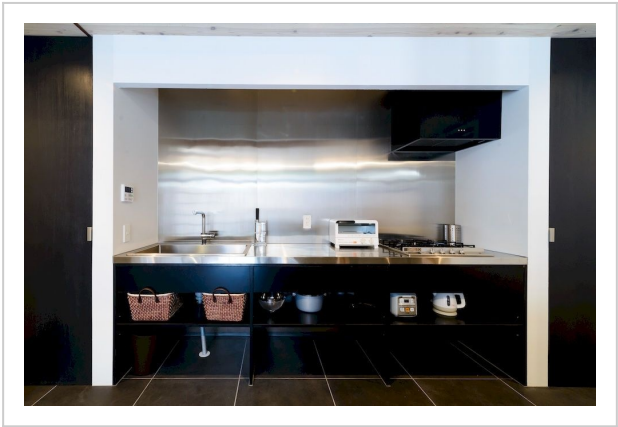

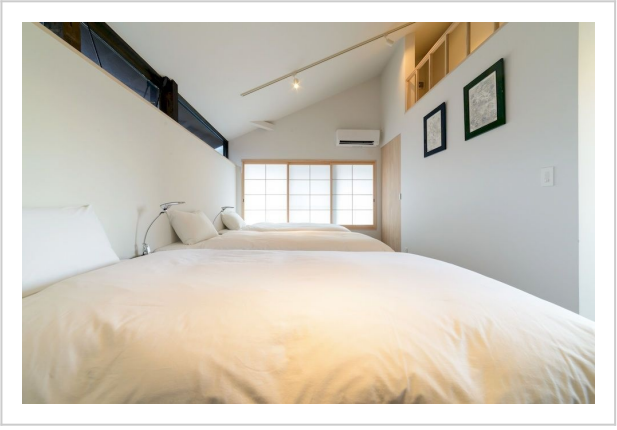

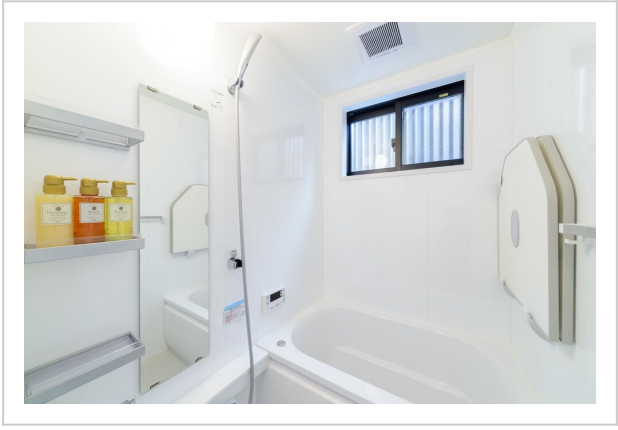

Address: 631-5 Shinkawara-cho HingashigumiHingashiyama-ku, Kyoto

Bedrooms: 5

Location

Active or laid-back vacation, it’s up to you to decide. Cottage «Zanmai-an» is located in Kyoto. This cottage is located in 4 km from the city center. You can take a walk and explore the neighbourhood area of the cottage — Kyoto National Museum, Sanjusangendo Temple and Shoseien Garden.

At the cottage

Free Wi-Fi on the territory will help you to stay on-line. The staff of the cottage speaks English and Japanese.

Room amenities

Here’s what you’ll find in the room to have a rest after a long day: a shower and a TV. Please note that the listed services may not be available in all the rooms.

Amenities:

- Air conditioning
- Smoke-free property
- Heating
- Washing machine
- All Spaces Non-Smoking (public and private)
- No elevators
- Fridge
- Hairdryer
- Flat-screen TV
- Shower/Bathtub
- Bathtub
- Shower
- Toiletries
- Microwave oven
- Kettle
- Free Wi-Fi