Shanghai Lane--1 Bedroom Apartment

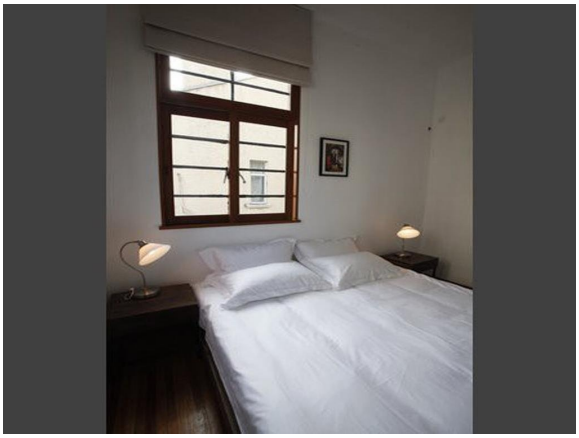





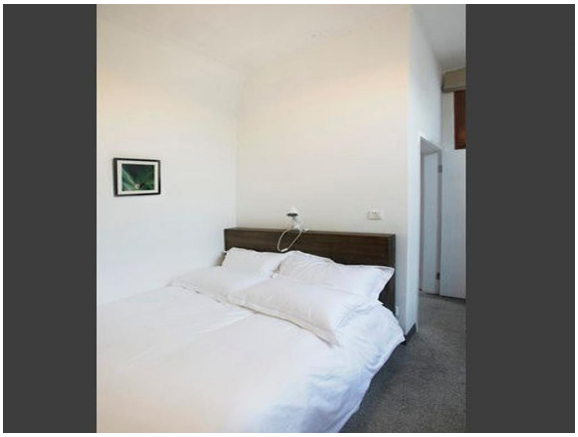

Address: Middle Fuxing road lane 1252, Shanghai

Bathrooms: 2

Location

The best kind of vacation is when you come somewhere new and it feels like home: apartment «Shanghai Lane» is located in Shanghai. This apartment is located in 3 km from the city center. You can take a walk and explore the neighbourhood area of the apartment — Taikang Road, Jing An Temple and Shanghai Museum.

At the apartment

Free Wi-Fi on the territory will help you to stay on-line.

Amenities:

- Smoke-free property
- No elevators
- Free Wi-Fi