Queensgate Court--Other







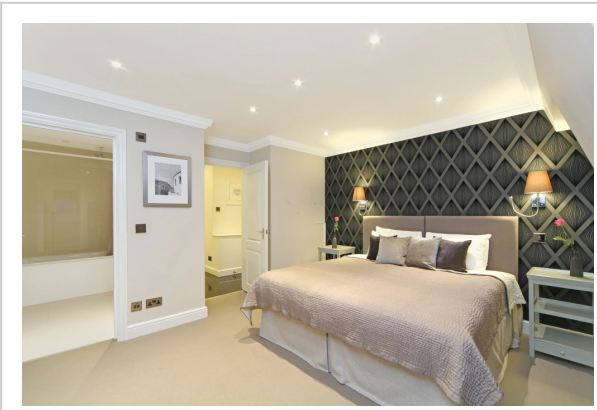

Address: 24 Queen's Gate, London

Bedrooms: 5

Location

The best kind of vacation is when you come somewhere new and it feels like home: apartment «Queensgate Court» is located in London. This apartment is located in 4 km from the city center. You can take a walk and explore the neighbourhood area of the apartment — Dana Centre, Maxims Casino Club and Baden-Powell House.

At the apartment

Free Wi-Fi is available on the territory. Ask for more information when checking in. If you want to make your journey even more comfortable, you can order a transfer. Accessible for guests with disabilities: the elevator helps them to go to the highest floors. Additional services that the apartment

offers to its guests: a laundry, dry cleaning, ironing and a safe-deposit box.The staff of the apartment will be happy to talk to you in English.

Room amenities

Here’s what you’ll find in the room to have a rest after a long day: a TV. Please note that the listed services may not be available in all the rooms.

Amenities:

- 24-hour reception
- Elevator/lift
- Smoke-free property
- Heating
- Security guard
- Express check-in/check-out
- Television in lobby
- Fire Extinguisher
- All Spaces Non-Smoking (public and private)
- Soundproof rooms
- Room service
- Family room
- Smoke Detector
- TV
- Ironing
- Laundry
- Safe-deposit box
- Dry-cleaning
- Luggage storage
- Free Wi-Fi