Atlas Suites Entertainment District--1 Bedroom Executive room with city view

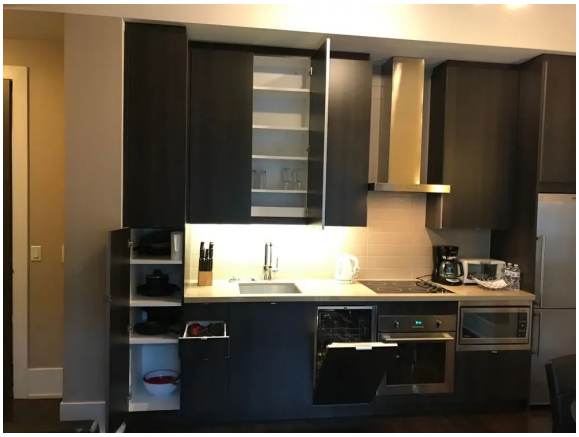

Address: 20 John Street, Toronto

Bathrooms: 2

Location

The best kind of vacation is when you come somewhere new and it feels like home: apartment «Atlas Suites Entertainment District» is located in Toronto. This apartment is located minutes away from the city center. You can take a walk and explore the neighbourhood area of the apartment. Places nearby: Metro Toronto Convention Centre, CN Tower and Princess of Wales Theatre.

At the apartment

Free Wi-Fi on the territory will help you to stay on-line. If you travel by car, there’s a parking zone. Also, the following services are available for guests at the apartment: a sauna. Sports fans are going

to love a fitness center and a gym.You will find these entertainment amenities on the premises: a barbeque area. Swimming fans are going to enjoy a pool and an outdoor pool. Children will be happy, there is a playroom for them. Accessible for guests with disabilities: the elevator helps them to go to the highest floors.At the guests' disposal, there's also a laundry and ironing.

Room amenities

In the room, there is a shower and a TV. Please note that the listed services may not be available in all the rooms.

Amenities:

- Air conditioning
- 24-hour reception
- Elevator/lift
- Smoke-free property
- Heating
- Washing machine
- Terrace
- Dryer
- Upper floors accessible by elevator
- Non-smoking rooms
- Fridge
- Family room
- Cable TV
- TV
- Hairdryer
- Shower/Bathtub
- Shower
- Wardrobe/Closet
- Linens
- Toiletries
- Iron and board
- Laundry
- Iron
- Microwave oven
- Free Wi-Fi
- Swimming Pool
- Outdoor Pool
- Beach/pool towels