Pembe Çati--Classic Double room full double bed

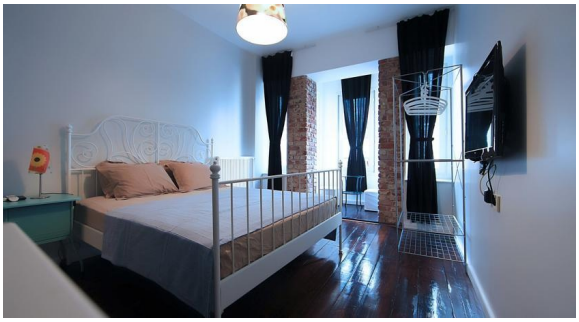

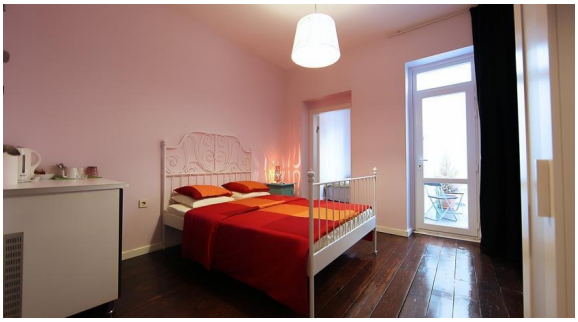

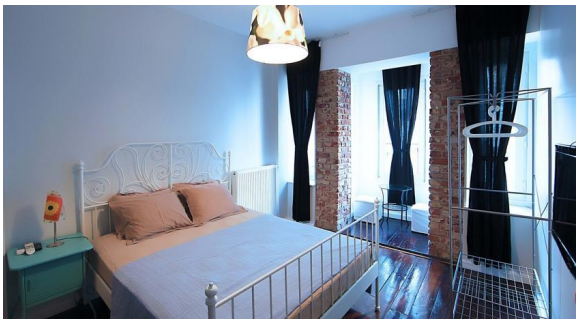



Address: No:, Kocatepe, Feridiye Cd. No:39, 34437 Beyoğlu/İstanbul, Turkey, Istanbul

Bedrooms: 3 Bathrooms: 2

Location

Looking for a home comfort: apartment «Pembe Çati» is located in Istanbul. This apartment is located in 4 km from the city center. You can take a walk and explore the neighbourhood area of the apartment. Places nearby: Taksim, Istiklal Avenue and Museum of Modern Art.

At the apartment

Want to be always on-line? Wi-Fi is available. If you travel by car, there’s a parking zone. Pets are welcome here. There are other services available for the guests of the apartment. For example, a laundry and press.

Room amenities

In the room, there is a mini-bar. The room equipment depends on its category.

Amenities:

- 24-hour reception
- Newspapers
- No elevators
- Minibar
- Hairdryer
- Iron and board
- Laundry
- Wi-Fi
- Internet access