1 Bedroom Apartment Arabian Waters







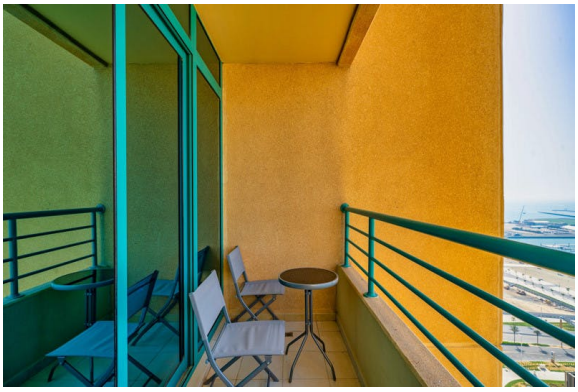

Address: Arabian Waters

Bedrooms: 1 Bathrooms: 1

Arabian Waters

Sitting among the sky-scraping residential towers of Dubai Marina, this charming one-bedroom apartment wows with breathtaking views over the water from its spacious private balcony.Inside, the apartment offers a comfortable corner sofa, elegant dining table and chairs, and plenty of gold accents to remind you of the opulent Emirati playground on your doorstep. Meanwhile, far-reaching views from the bedroom make for a wonderful way to start the day while also offering a soothing sanctuary to unwind at the end of a busy day.As is typical of Dubai's luxurious residential towers, the building is well-stocked when it comes to communal facilities – perfect when you don't feel like venturing far from home. However, when the mood arises, you're within walking distance of the nearest beach and ten minutes from Dubai Marina Walk, with over 300 outlets and close to seventy restaurants. For adventures further afield, nearby Sheikh Zayed Road offers convenient access to

Downtown Dubai and the airport, approximately twenty minutes away.

Amenities:

- Bathtub
- Microwave
- Air conditioning
- Washing machine
- Lift Access
- Swimming Pool
- Barbeque
- Freezer
- TV
- Wi fi
- Iron
- Sauna
- Steam Room
- Gym
- Balcony
- Laptop Friendly Workspace
- Desk
- Cot / Crib
- Ironing Board
- Oven
- Stove
- Fridge
- Secured Parking
- Free Parking On Premises
- Kitchen
- Safe
- High Chair
- Kitchen Utensils
- Toaster
- Shared Pool
- Parking Available
- Kettle